

Tomlins Orchard

Block 6B

St Pauls Road

REV	1	Updated Planning	19/08/2020	SIGN
REV		REVISION DESCRIPTION	DATE	SIGN

Planning submission  
Gascoigne West Phase 2

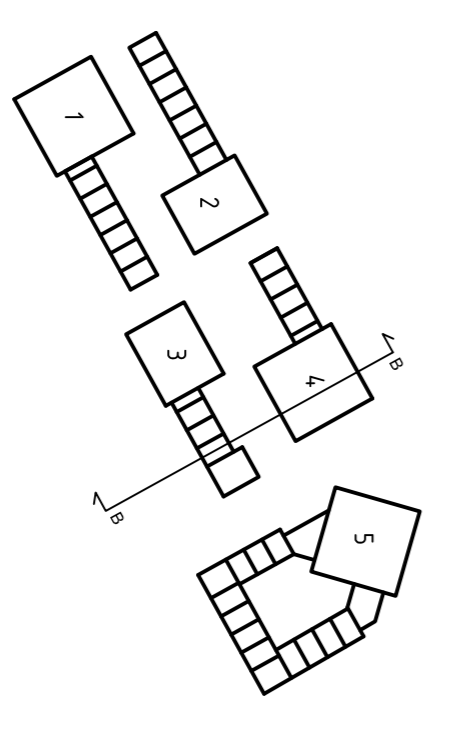

27 GARDNER BLD, LONDON EC2A 3RH, UNITED KINGDOM

PROJECT NO.	9162560100	EXAMINER	AE/JF	PROJECT ARCHITECT	JF
DATE	27-07-2020	APPROVED BY	L.Thiel		

Sectional Elevation B

SCALE	1:200	NUMBER	BF0144-WAB-XX-ZZ-DR-L-130201	REV.	1
AS	1:400				

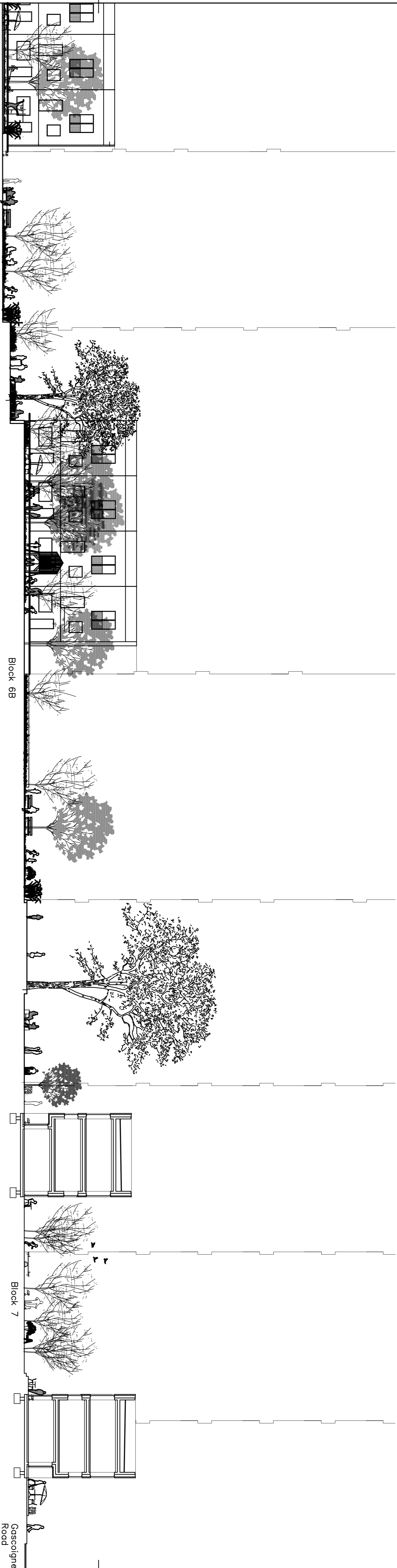

REV.	DESCRIPTION	DATE	SIGN.
1	Updated Planning	19/08/2020	

**Planning submission**  
**Gascoigne West Phase 2**

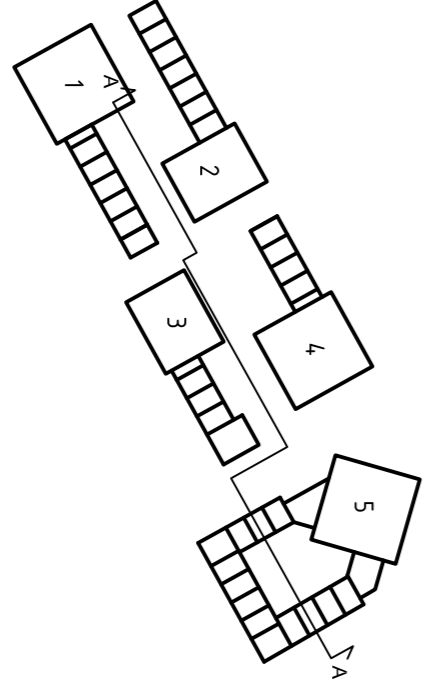

27 Gascoigne Hill, London EC2A 3PH, United Kingdom  
 PROJECT NO. 9162560100  
 DATE 27-07-2020  
 EXAMINER AE/JLF  
 ARCHITECT L.Thiel

Sectional Elevation A

SCALE	NUMBER	REV.
A3 1:200	BF0144-WAB-XX-ZZ-DR-L-130200	1
A3 1:400		

**PLANTING SCHEDULE**

**PLANNING SUBMISSION**

GWP2\_Landscape\_27/07/2020

Rev. 1\_19/08/2020 Updated Planning

Key	Botanical Name	Common Name	Quality / Size	Remarks
<b>Trees</b>				
T1	Acer campestre 'Queen Elizabeth'	Field maple queen Elizabeth, Evelyn		
T2	Acer tataricum 'Ginnala'	Amur maple		multistem
T3	Alnus x spaethii	Spaeth's alder		
T4	Amelanchier arborea 'Robin Hill'	Downy serviceberry		multistem
T5	Carpinus betulus	European or Common hornbeam		
T6	Cedrus deodara 'Karl Fuchs'	Deodar 'Karl Fuchs'		evergreen
T7	Cercidiphyllum japonicum	Katsura		
T8	Davidia involucrata	Handkerchief tree		
T9	Euonymus europaeus 'Red Cascade'	Spindle tree		multistem
T10	Ginkgo biloba	Ginkgo		multistem
T11	Gleditsia Triacanthos 'Skyline'	Honey locust		
T12	Larix x marschlinsii	Dunkeld hybrid larch		
T13	Liquidambar styraciflua 'Lane Roberts'	American sweetgum		
T14	Liriodendron tulipifera	Tulip tree		
T15	Magnolia 'Heaven Scent'	Magnolia heaven scent		multistem
T16	Malus baccata 'Street parade'	Street parade crab apple		
T18	Malus sargentii	Sargent's apple		multistem
T19	Metasequoia glyptostroboides	Dawn redwood	25-30 cm girth	
T20	Parrotia persica 'Vanessa'	Persian ironwood		
T21	Paulownia tomentosa	Princesstree		
T22	Pinus Nigra	Black pine	30-35 cm girth	evergreen
T23	Prunus accolade	Flowering cherry		
T24	Prunus avium 'Plena'	Double flowered wild cherry		
T25	Prunus padus 'Waterl'	Bird cherry 'Watereri'		
T26	Quercus rubra	Northern red oak		

**Shrubs**

S1	Aronia melanocarpa	Black chokeberry		
S2	Cornus mas	Cornelian cherry dogwood		solitair
S3	Diervilla lonicera	Bush honeysuckle		
S4	Euonymus fortunei 'Vegetus'	Wintercreeper		
S5	Fargesia murielae 'Simba'	Umbrella bamboo		evergreen
S6	Fothergilla gardenii	Witch alder		
S7	Hamamelis x intermedia	Hybrid witch hazel		solitair
S8	Lonicera caerulea 'Kamtschatica'	Bue honeysuckle		

S9	Rhus aromatica 'Gro-low'	Fragrant Sumac	
S10	Sorbaria grandiflora 'Maia' E	False spiraea	
S11	Taxus baccata 'Repandens'	Spreading English Ye	evergreen
S12	Viburnum farreri	Fragrant viburnum	solitair

### Perennials

---

P1	Achillea millefolium 'Walther Funcke'	Common yarrow	
P2	Bergenia 'bressingham white'	Elephant's ears	evergreen
P3	Calamagrostis brachytricha	Reed grass	
P4	Epimedium x youngianum 'Niveum'	Snowy barrenwort	
P5	Euphorbia characias 'Wulfenii'	Albanian spurge	
P6	Helleborus hybridus 'Ivory Prince'	Lenten rose 'Ivory rince'	
P7	Helleborus hybridus 'Yellow Lady'	Lenten rose 'Yellow Lady'	
P8	Hylotelephium telephium	Orpine	
P9	Luzula sylvatica	Greater wood-rush	
P10	Sesleria autumnalis	Autumn moor grass	
P11	Sesleria heufleriana	Blue green moor grass	
P12	Sesleria nitida	Nest moor gras	
P13	Tiarella cordifolia	Heartleaf foamflower	
P14	Vinca minor 'Alba'	Small white periwinkle	evergreen
P15	Hedera Helix	English ivy	climber
P16	Actinidia kolomikta	Variiegated Kiwi Vine	climber
P17	Hydrangea petiolaris	Climbing Hydrangea	climber

### Bulbs

---

B1	Galanthus nivalis	Snowdrop	
B2	Narcissus triandrus	Triandrus daffodil	
B3	Scilla siberica	Siberian squill	
B4	Tulipa 'Pink Impression'	Tulip 'Pink impression'	
B5	Tulipa 'Dordogne'	tulip 'Dordogne'	
B6	Tulipa 'Exotic Emperor'	Tulip 'Exotic Emperor'	

### Perennial Groups

---

PL1	Lawn B1 - Galanthus nivalis B2 - Narcissus triandrus		
PL2	B2 - Narcissus triandrus		

- B5 - Tulipa 'Dordogne'
  - B6 - Tulipa 'Exotic Emperor'
  - P1 - Achillea millefolium 'Walther Funcke'
  - P3 - Calamagrostis brachytricha
  - P5 - Euphorbia characias 'Wulfenii'
  - P8 - Hylotelephium telephium
  - P9 - Luzula sylvatica
  - P10 - Sesleria autumnalis
- PL3 S3 - Diervilla lonicera  
S10 - Sorbaria grandiflora 'Maia' E
- PL4 B2 - Narcissus triandrus  
B6 - Tulipa 'Exotic Emperor'  
P14 - Vinca minor 'Alba'  
S4 - Euonymus fortunei 'Vegetus'  
S6 - Fothergilla gardenii  
S8 - Lonicera caerulea 'Kamtschatica'  
S11 - Taxus baccata 'Repandens'
- PL5 P14 - Vinca minor 'Alba'  
S1 - Aronia melanocarpa  
S8 - Lonicera caerulea 'Kamtschatica'
- PL6 B5 - Tulipa 'Dordogne'  
B6 - Tulipa 'Exotic Emperor'  
P3 - Calamagrostis brachytricha  
P5 - Euphorbia characias 'Wulfenii'  
P9 - Luzula sylvatica  
P10 - Sesleria autumnalis  
P12 - Sesleria nitida  
S1 - Aronia melanocarpa  
S3 - Diervilla lonicera  
S9 - Rhus aromatica 'Gro-low'
- PL7 B5 - Tulipa 'Dordogne'  
B6 - Tulipa 'Exotic Emperor'  
P1 - Achillea millefolium 'Walther Funcke'  
P2 - Bergenia 'bressingham white'  
P4 - Epimedium x youngianum 'Niveum'  
P5 - Euphorbia characias 'Wulfenii'  
P6 - Helleborus hybridus 'Ivory Prince'

P7 - Helleborus hybridus 'Yellow Lady'

P13 - Tiarella cordifolia

S3 - Diervilla lonicera

PL8 B2 - Narcissus triandrus

B4 - Tulipa 'Pink Impression'

B6 - Tulipa 'Exotic Emperor'

P2 - Bergenia 'bressingham white'

P5 - Euphorbia characias 'Wulfenii'

P6 - Helleborus hybridus 'Ivory Prince'

P7 - Helleborus hybridus 'Yellow Lady'

P8 - Hylotelephium telephium

P11 - Sesleria heufleriana

P12 - Sesleria nitida

P13 - Tiarella cordifolia



ST PAULS RD

PAY & DISPLAY SERVICE AREA

BF0144-WAB-XX-00-DR-L-130900  
BF0144-WAB-XX-00-DR-L-130901

HARDWICKE ST

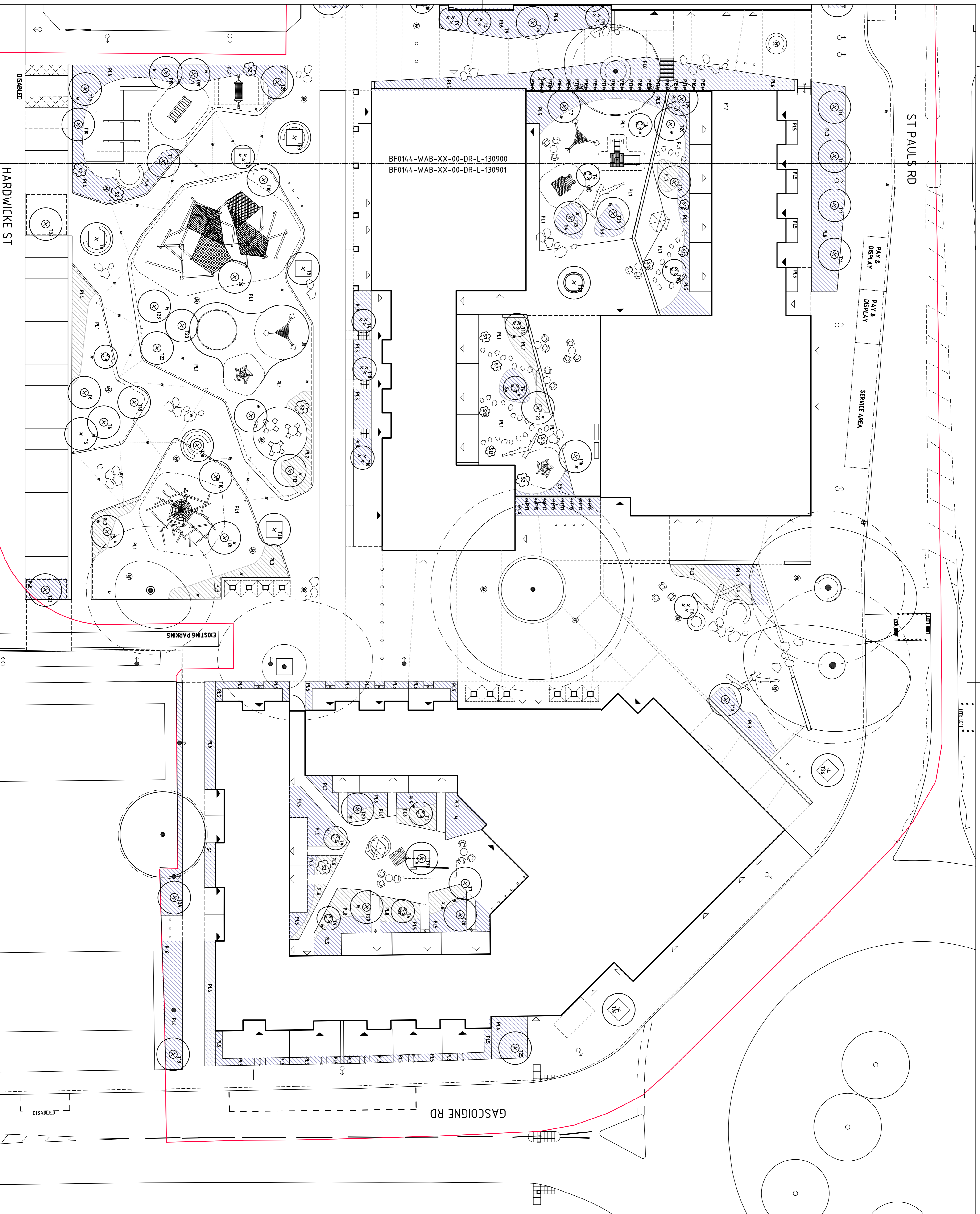

NOTE:  
COPYRIGHT WHITE ARKITEKTER AB. NO IMPLIED LICENSE EXISTS.  
THIS DRAWING IS FOR INFORMATIONAL PURPOSES ONLY.  
NOT FOR CONSTRUCTION.  
DO NOT SCALE FROM THIS DRAWING.  
ALL HEIGHTS ARE EXPRESSED AS ADD ABOVE ORDNANCE DATUM NEW/1911.  
ALL DIMENSIONS ARE PRELIMINARY.

KEY

- Development Boundary
- Building, Facade Line at Ground
- Building, Above Ground
- PL0/PQ Perennial Planting Schedule Mixture & varieties according to Plant List
- S0 Shrub, variety according to Plant List
- † Climbing Plant, variety according to Plant List
- +10 Proposed Tree Variety according to Plant List
- Existing Tree to be retained
- Crown spread
- +10 Multi-Stem tree/ shrub
- RPA - Root protection area

1	Updated Planning	19/08/2020	SI01
REV	REVISION/DESCRIPTION	DATE	SIGN
<b>Planning submission</b>			
<b>Gascoigne West Phase 2</b>			

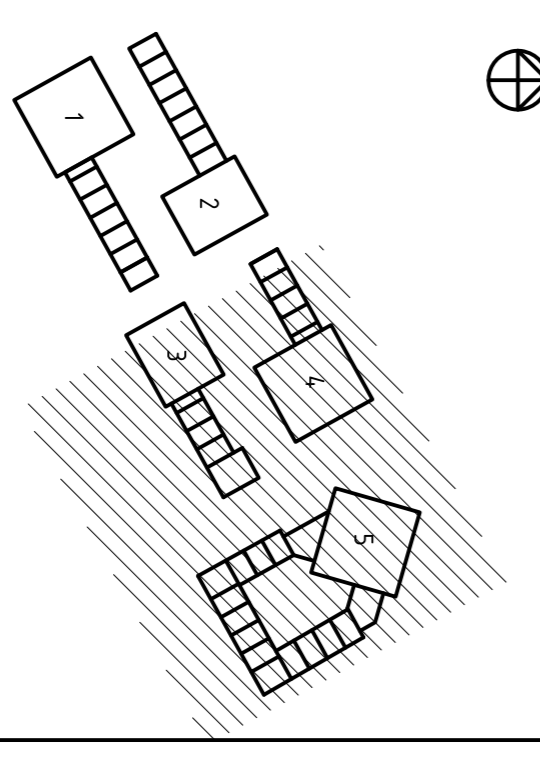

27 Grenviken, SE-141 86, Stockholm, Sweden  
 PROJECT NO. 9162560100  
 PROJECT ARCHITECT JF  
 DATE 27-07-2020  
 ARCHITECT L.Thiel

Proposed Tree & Planting Plan

SCALE	NUMBER	REV.
A3 1:200	BF0144-WAB-XX-00-DR-L-130901	1
A3 1:400		



NOTE:  
 COPYRIGHT WHITE ARCHITECTS AB. NO IMPLIED LICENSE EXISTS.  
 THIS DRAWING IS FOR INFORMATIONAL PURPOSES ONLY.  
 NOT FOR CONSTRUCTION.  
 DO NOT SCALE FROM THIS DRAWING.  
 ALL HEIGHTS ARE EXPRESSED AS AOD (ABOVE ORDNANCE DATUM NEW/YNL).  
 ALL DIMENSIONS ARE PRELIMINARY.

KEY

- Development Boundary
- Building, Facade Line at Ground
- Building, Above Ground
- PlO / Pq Perennial Planting Schedule Mixture & varieties according to Plant List
- S0 Shrub, variety according to Plant List
- ‡ Climbing plant, variety according to Plant List
- +<sup>T0</sup> Proposed Tree Variety according to Plant List
- Existing Tree to be retained
- Crown spread
- +<sup>T0</sup> Multi-Stem tree/ shrub
- RPA - Root protection area

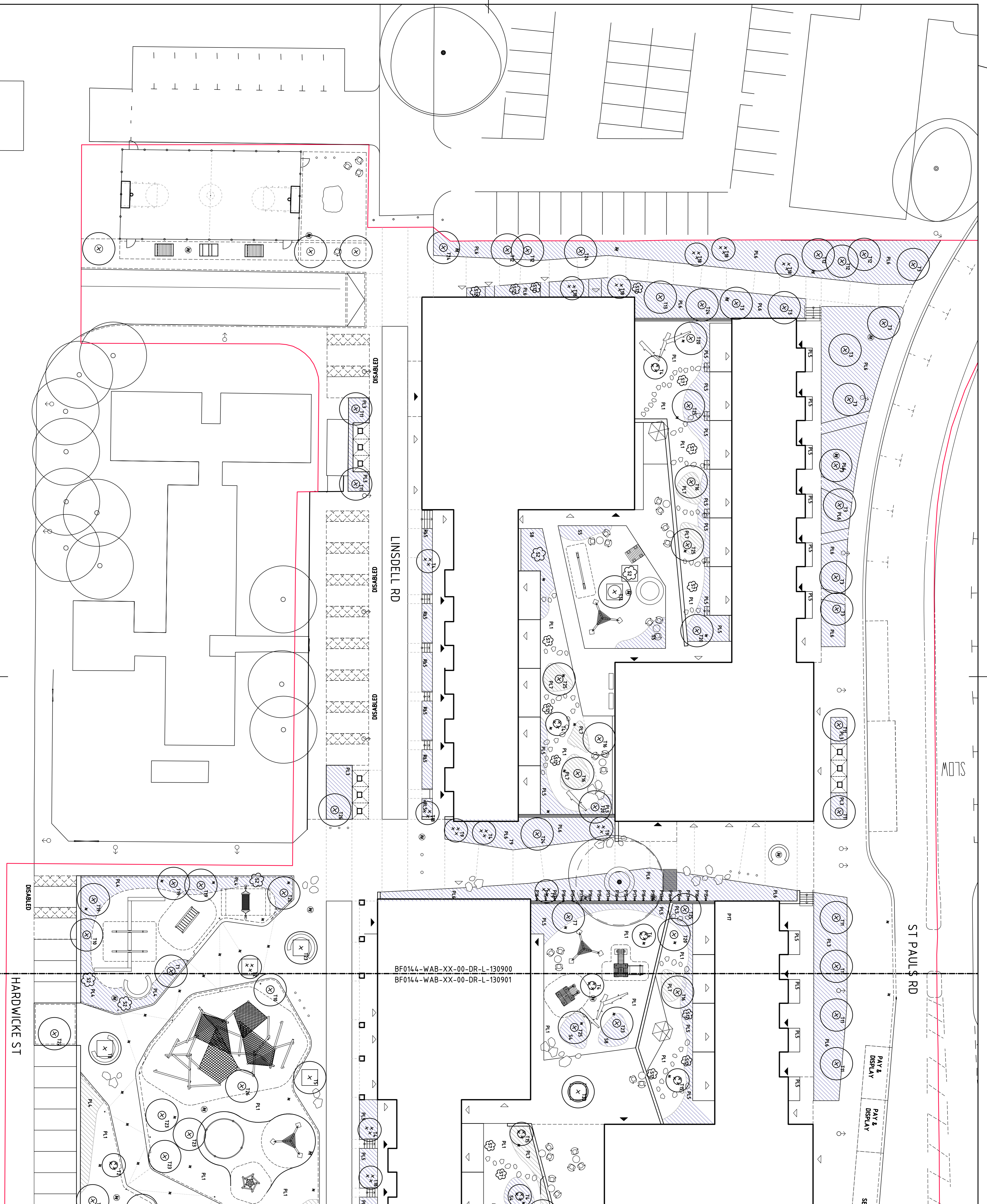

1	Updated Planning	19/08/2020	DATE	SIGN
1	REVISION/DESCRIPTION		DATE	SIGN

Planning submission  
 Gascoigne West Phase 2

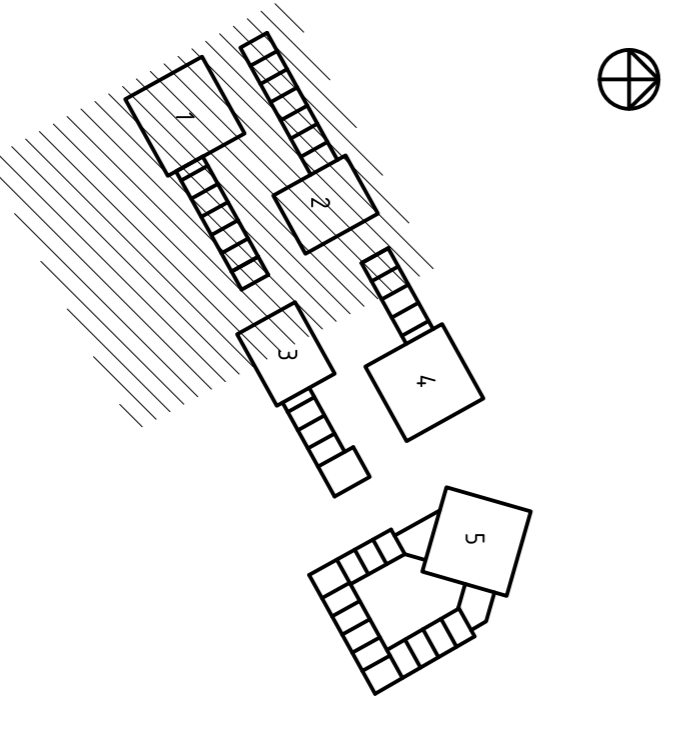

27-07-2020	DATE	L.Thiel	PROJECT MANAGER
9162260100	PROJECT NO.	AE/JF	ARCHITECT

Proposed Tree & Planting Plan

SCALE	1:200	NUMBER	BF0144-WAB-XX-00-DR-L-130900	REV.	1
SCALE	1:400	NUMBER	BF0144-WAB-XX-00-DR-L-130900	REV.	1



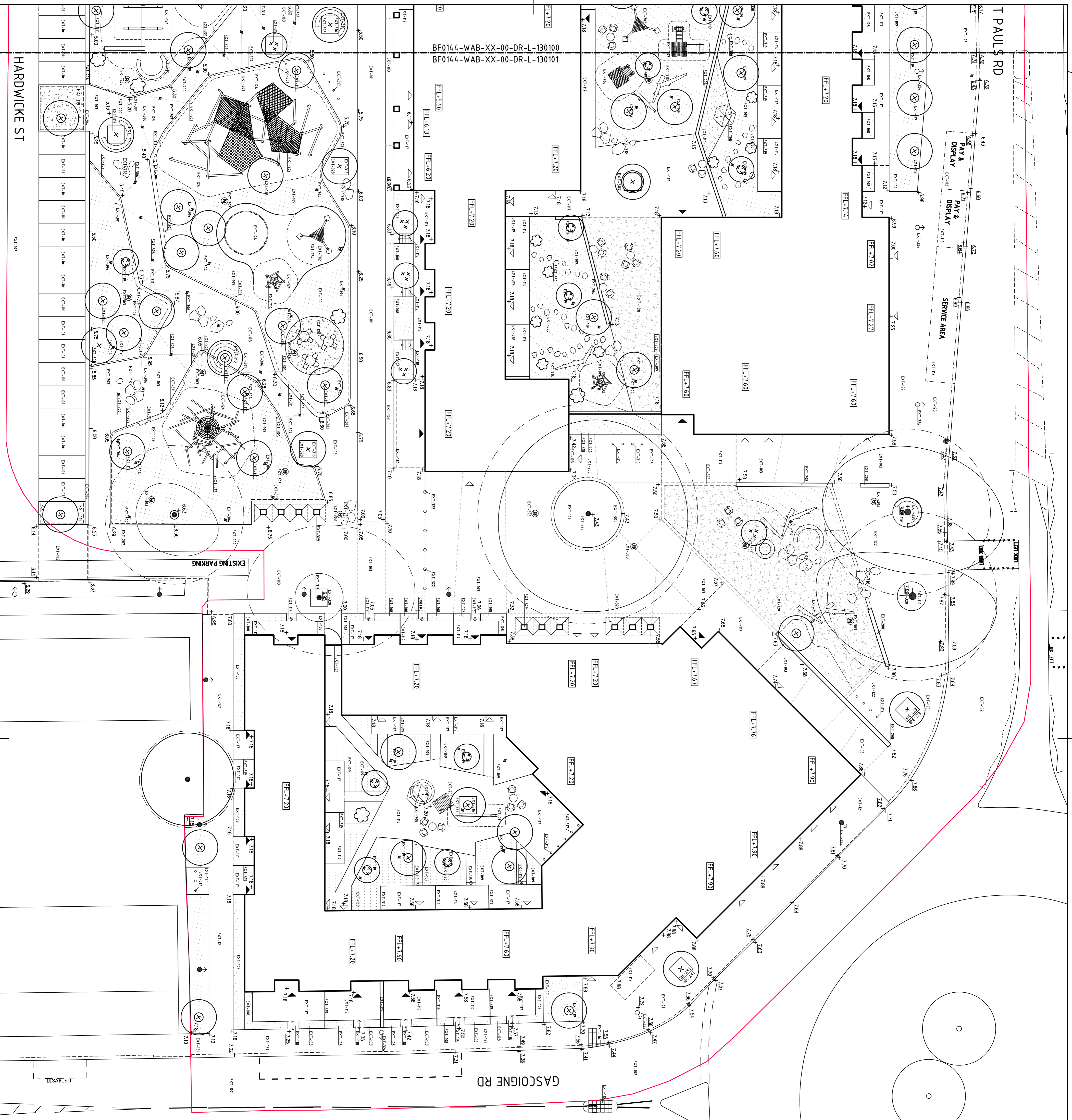

BF0144-WAB-XX-00-DR-L-130100  
 BF0144-WAB-XX-00-DR-L-130101

HARDWICKE ST

T PAULS RD

GASCOIGNE RD

**KEY**

- Development Boundary
- Building, Facade Line at Ground
- Building, Above Ground
- Maintenance, Indicated Proposed Level
- Entrance
- Indicated Proposed Level
- Existing Level
- Permeable Vehicular Asphalt Roadbase
- Vehicular Asphalt Roadbase
- In Situ Architectural Concrete surfacing
- Walkway grating
- Paving bed
- Paving bed with irrigation system
- Play Sand
- Tactile paving, Blister.
- Tactile paving, Corduroy
- Natural Clay paving
- Natural Clay Paving Ramp & Stairs
- Gravel surface with 50% Punic Stone
- Bredden Gravel surface
- Concrete block paving
- Natural Granite Paving
- Existing Natural Granite Paving
- Natural Bark/ woodchip Loosefill Surfacing
- Granulated Rubber Surface
- Corren Steel Edging upstand varies
- Corren Steel Edging upstand 0
- Natural Stone Lips and Kerb
- Concrete wall
- Brick wall
- Corren steel retaining wall/ fence
- Corren steel retaining wall
- Low Granite Block Wall
- 5m Corren Lighting Pole
- 8m Lighting column, directional luminaire
- 12m Mast with Spotlights
- Ballard lighting
- Hanging light
- Bench, round
- Bench, large
- landscape bench
- Bench concrete
- Log bench
- Chair, fixed, spinnable
- Table, fixed
- Table, fixed
- Tree grate
- Sheffield Cycle Stands
- Balustrade
- Vertical screen
- Bollard
- Folding Bollard
- Handrail
- Existing lighting pole/ repositioned
- Treepit
- Stepping Stones
- Timber Deck platform
- Bouldering Playground equipment
- Climbing Net
- Outdoor Gym
- Basketball 'tower'
- Small playing house
- House, Hut combination
- Steel Umbrella
- Log Climbing Frame 1
- Log Climbing Frame 2
- Robina Seesaw
- Hammer
- Monkey Bars
- Playhut
- Seesaw and balance beam
- Tree Trunk, long feature
- Log Climbing Frame 3
- Natural Stone
- Round Sand Table
- Proposed Tree Planting
- Existing Tree to be retained
- Crown spread
- RPA - Roof protection area

**NOTE:**

COPYRIGHT WHITE ARCHITECTS. ALL RIGHTS RESERVED.  
 THIS DRAWING IS FOR INFORMATIONAL PURPOSES ONLY.  
 NOT FOR CONSTRUCTION.  
 DO NOT SCALE FROM THIS DRAWING.  
 ALL HEIGHTS ARE EXPRESSED AS AOD (ABOVE ORDNANCE DATUM NEW 1985).  
 ALL DIMENSIONS ARE PRELIMINARY.

**White**

27 Riverside Hill, London EC2A 3RH, United Kingdom

PROJECT NO: 9162560100

DATE: 27-07-2020

LANDSCAPE PLAN

PROJECT ARCHITECT: JF

LANDSCAPE ARCHITECT: L.Thiel

SCALE: A3 1:200

NUMBER: BF0144-WAB-XX-00-DR-L-130101

REV: 1

DESCRIPTION: Updated Planning

DATE: 19/08/2020

SIGN:



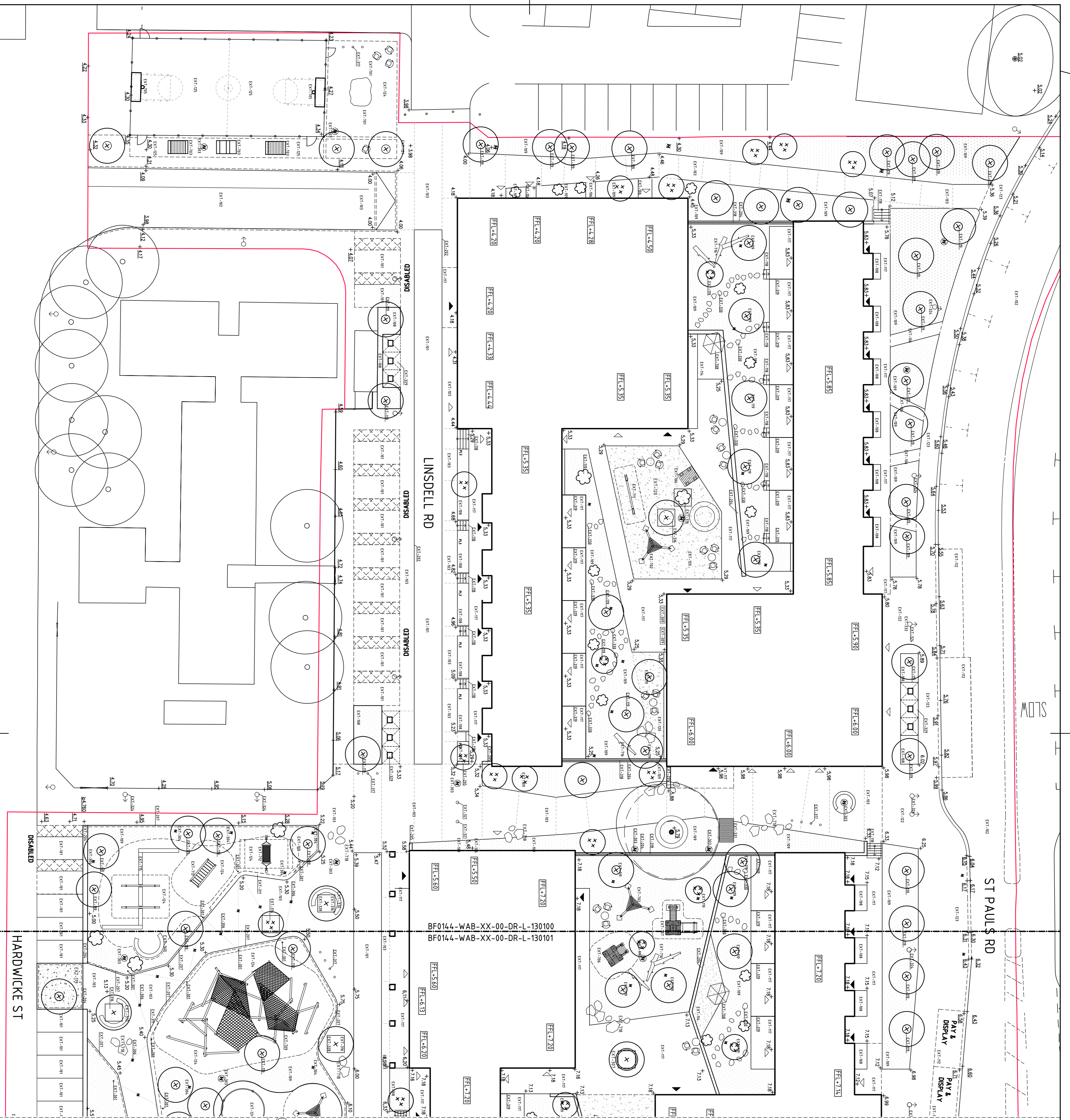

**KEY**

- Development Boundary
- Building, Facade Line at Ground
- Building, Above Ground
- Maintenance, Indicated Proposed Level
- Entrance
- Indicated Proposed Level
- Existing Level
- Permeable Vehicular Asphalt Roadbase
- Vehicular Asphalt Roadbase
- In Situ Architectural Concrete surfacing
- Walkway grating
- Paving bed
- Paving bed with vegetation system
- Play Sand
- Tactile paving, Blister.
- Tactile paving, Corduroy
- Natural Clay paving
- Natural Clay Paving Ramp & Stairs
- Gravel surface with 50% Punic Stone
- Breeding Gravel surface
- Concrete block paving
- Natural Granite Paving
- Existing Natural Granite Paving
- Natural Bark/ woodchip Loosefill Surfacing
- Granulated Rubber Surface
- Corren Steel Edging upstand varies
- Corren Steel Edging upstand 0
- Natural Stone Lips and Kerb
- Concrete wall
- Brick wall
- Corren steel retaining wall/ fence
- Corren steel retaining wall
- Low Granite Block Wall
- 5m Corren Lighting Pole
- 8 m Lighting column, directional luminaire
- 12m Mast with Spotlights
- Bollard lighting
- Hanging light
- Bench, round
- Bench, large
- Landscape bench
- Bench concrete
- Log bench
- Chair, fixed, spinable
- Chair, fixed
- Table, fixed
- Tree Grate
- Sheffield Cycle Stands
- Balustrade
- Vertical screen
- Bollard
- Folding Bollard
- Handrail
- Existing lighting pole/ repositioned
- Treepit
- UGP
- Stepping Stones
- Timber Deck platform
- Bouldering Playground equipment
- Climbing Net
- Outdoor Gym
- Basketball Tower
- Small Raging House
- House, Hut combination
- Steel Umbrella
- Log Climbing Frame 1
- Log Climbing Frame 2
- Robina Seesaw
- Hammer
- Monkey Bars
- Playhut
- Seesaw and balance beam
- Tree Trunk, Long feature
- Log Climbing Frame 3
- Natural Stone
- Round Sand Table
- Proposed Tree Planting
- Existing Tree to be retained
- Crown spread
- RPA - Roof protection area

**NOTE:**

COPYRIGHT WHITE ARCHITECTS AB. NO IMPLIED LICENSE EXISTS.  
 THIS DRAWING IS FOR INFORMATIONAL PURPOSES ONLY.  
 NOT FOR CONSTRUCTION.  
 DO NOT SCALE FROM THIS DRAWING.  
 ALL HEIGHTS ARE EXPRESSED AS ADD ABOVE ORDNANCE DATUM NEW/ML.  
 ALL DIMENSIONS ARE PRELIMINARY.

**1** Updated Planning 19/08/2020

**REVISION DESCRIPTION DATE SIGN**

1 Planning submission

2 Gascoigne West Phase 2

27 Riverside Hill, London E15A 3RN, United Kingdom  
**white**  
 9162560100  
 27-07-2020  
 Landscape Plan

SCALE: 1:200  
 NUMBER: BF0144-WAB-XX-00-DR-L-130100  
 DATE: A3 1:400

PROJECT NO: 9162560100  
 DRAWN BY: AE/JLF  
 APPROVED BY: JF  
 PROJECT ARCHITECT